CERTIFIED SURVEY MAP

PART OF THE SW 1/4 OF THE NE 1/4 OF SECTION 15, T.4N., R.10E. OF THE 4TH P.M., TOWN OF UNION, ROCK COUNTY, WISCONSIN.

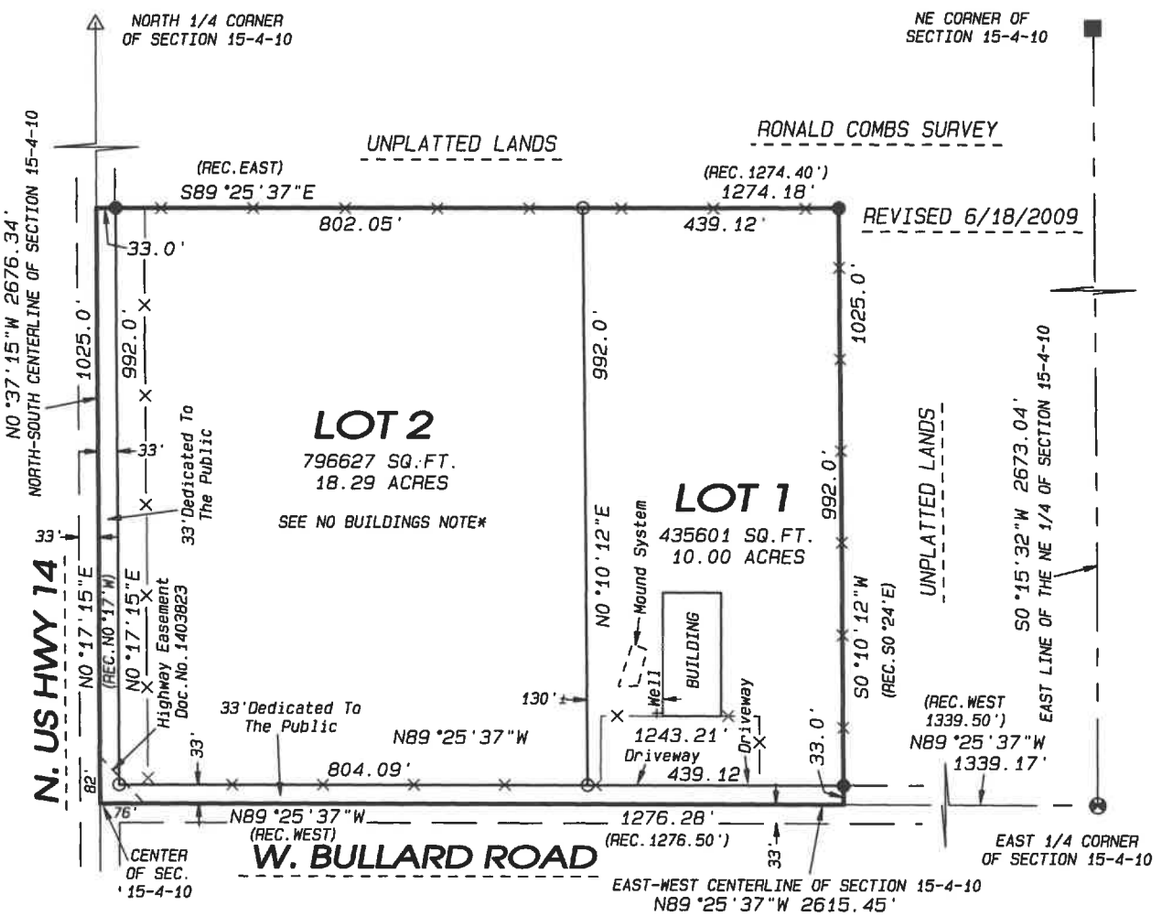

LEGEND:

- ○ SET IRON PIN, 3/4"x 24", 1.5 LBS./LIN.FT.
- ● FOUND 3/4" IRON PIN
- △ FOUND MAG NAIL
- ⊗ FOUND ALUMINUM MONUMENT
- ■ FOUND CUT STONE
- —x——x— FENCE

*NOTE: NO BUILDING WHICH PRODUCES WASTEWATER ALLOWED ON LOT 2 UNTIL ACCEPTABLE MEANS OF WASTEWATER DISPOSAL IS APPROVED BY THE NECESSARY GOVERNMENTAL AGENCIES.

NOTE: SINCE LOT 1 CONTAINS EXISTING BUILDINGS WHICH UTILIZE AN EXISTING PRIVATE SEWAGE SYSTEM, NO SOIL EVALUATION ON THE LOT WAS REQUIRED AT THE TIME OF THIS SURVEY. HOWEVER, SOILS ON THE LOT MAY BE RESTRICTIVE TO THE REPLACEMENT OF THE SYSTEM.

NOTE: FIELDWORK COMPLETED MAY 8, 2023.

NOTE: ASSUMED SO°15'32"W ALONG THE EAST LINE OF THE NE 1/4 OF SECTION 15-4-10.

GRAPHIC SCALE 1"=300'

0' 150' 300' 450'

Combs & ASSOCIATES
- LAND SURVEYING
- LAND PLANNING
- CIVIL ENGINEERING

109 W. Milwaukee St.
Janesville, WI 53548
www.combssurvey.com
tel: 608 752-0575
fax: 608 752-0534

Project No. 123 - 071 For: ARNOLD **SHEET 1 OF 4 SHEETS**